

# WATERFALL EAST UNIT 2 OTERO COUNTY NEW MEXICO

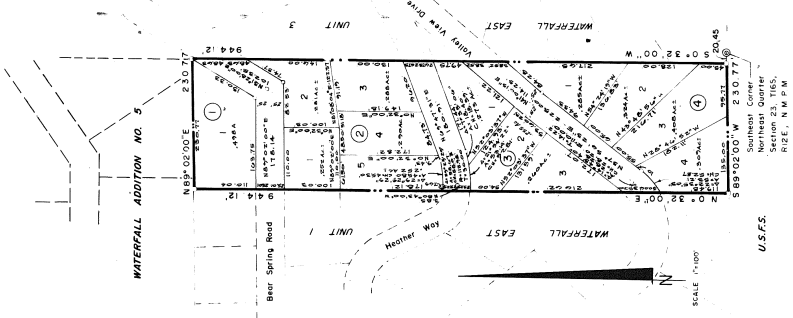
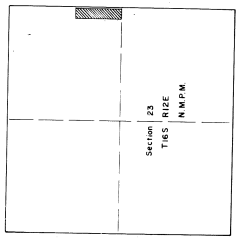

WATERFALL EAST UNIT 2  
OTERO COUNTY, NEW MEXICO

DEDICATION

KNOW ALL MEN BY THESE PRESENTS THAT HAMEL CARRELL AND RAY CARRELL, OF THE OWNERS AND PROPRIETORS OF A TRACT OF LAND IN THE NORTHEAST QUARTER OF SECTION 23, T16S, R12E, N12PM, AND BEING MORE PARTICULARLY DESCRIBED BY METES AND BOUNDS AS FOLLOWS:

BEGINNING at the Southeast corner of the herein described tract of land, from whence the South line of said tract of land commences, thence S 89° 02' 00" E a distance of 230.77 feet to the South, west corner of the herein described tract of land thence N 0° 32' E a distance of 944.12 feet to the Northeast corner of the herein described tract of land thence S 89° 02' 00" W a distance of 230.77 feet to the point of beginning and containing 2.3 acre, more or less.

AND DO HEREBY CAUSE THE ABOVE DESCRIBED TRACT OF LAND TO BE SUBDIVIDED AND PLATTED, AND DESIGNATED AS "WATERFALL EAST UNIT 2", OTERO COUNTY, NEW MEXICO, AND DO HEREBY CAUSE THE PLATTING AND DESIGNATION OF SAID TRACT OF LAND TO BE DEDICATED TO THE USE AND BENEFIT OF THE PUBLIC.

IN WITNESS WHEREOF THE PRINCIPALS OF "WATERFALL EAST UNIT 2", HAVE SET THEIR HANDS AND SEALS ON THIS 5 DAY OF March, 1972

*Hamel Carrell*  
HAMEL CARRELL  
*Ray Carrell*  
RAY CARRELL

ACKNOWLEDGMENT

STATE OF NEW MEXICO  
COUNTY OF OTERO

ON THIS 5 DAY OF March, 1972, BEFORE ME PERSONALLY APPEARED HAMEL CARRELL AND RAY CARRELL, KNOWN TO ME TO BE THE PERSONS WHO EXECUTED THE FOREGOING INSTRUMENT, AND THEY ACKNOWLEDGE THAT THEY EXECUTED SAID INSTRUMENT AS THEIR FREE ACT AND DEED.

WITNESS MY HAND AND SEAL ON THIS DAY AND YEAR LAST WRITTEN ABOVE.

NOTARY PUBLIC  
AT FIDELITY

ACCEPTANCE OF THE OTERO COUNTY COMMISSION

STATE OF NEW MEXICO  
COUNTY OF OTERO

THIS PLAT OF "WATERFALL EAST UNIT 2" WAS ON THIS 5 DAY OF March, 1972, APPROVED BY THE OTERO COUNTY COMMISSION,

AT FIDELITY  
CHAIRMAN  
ATTEST: *Janice Shaw* COUNTY CLERK

STATE OF NEW MEXICO  
COUNTY OF OTERO

THIS SUBDIVISION LIES WITHIN THE PLATTING AND PLANNING JURISDICTION OF OTERO COUNTY, SHREVEPORT. THE OWNERS HEREBY AGREE TO CONSTRUCT AT THEIR EXPENSE, ALL ROADS IN THIS SUBDIVISION, INCLUDING BUT NOT LIMITED TO, CHANNING, DRAINAGE, MAKE COURSE, CULVERTS AND BRIDGES.

WATERFALL, INC. HEREBY STATES THAT WATER WILL BE GUARANTEED, APPLICABLE TO THIS SUBDIVISION ARE RECORDED IN BOOK 377 PAGE 156 OF THE RECORDS OF OTERO COUNTY.

APPROVED THIS 9 DAY OF Dec, 1972  
ATTEST: *Janice Shaw* COUNTY CLERK

APPROVED THIS 8 DAY OF March, 1972  
ATTEST: *Janice Shaw* COUNTY CLERK

STATE OF NEW MEXICO  
COUNTY OF OTERO

STATEMENT OF DEVELOPMENT APPLICABLE TO THE SUBDIVISION IS RECORDED IN BOOK 377 PAGE 157 OF THE RECORDS OF OTERO COUNTY.

STATE OF NEW MEXICO  
COUNTY OF OTERO

I, *Janice Shaw* COUNTY CLERK DO HEREBY CERTIFY THE FOREGOING TO BE A TRUE AND CORRECT COPY OF THE ORIGINAL AS RECORDED IN MY OFFICE, ON THIS 8 DAY OF March, 1972.

WITNESS MY HAND AND THE SEAL OF MY SAID OFFICE THIS 8 DAY OF March, 1972.

*Janice Shaw* COUNTY CLERK BY: *Janice Shaw* DEPUTY

STATE OF NEW MEXICO  
COUNTY OF OTERO

RECORDED IN THE OFFICE OF THE COUNTY CLERK AND EX-OFFICIO RECORDER OF OTERO COUNTY, NEW MEXICO, AT 2:45 O'CLOCK, P. M., THIS 5 DAY OF March, 1972.

BY: *Janice Shaw* COUNTY CLERK

RECEPTION NUMBER 94002 BOOK 17 PAGE 148

A STATEMENT OF DEVELOPMENT APPLICABLE TO THE SUBDIVISION IS RECORDED IN BOOK 377 PAGE 157 OF THE RECORDS OF OTERO COUNTY.

STATE OF NEW MEXICO  
COUNTY OF OTERO

I, *Janice Shaw* COUNTY CLERK DO HEREBY CERTIFY THE FOREGOING TO BE A TRUE AND CORRECT COPY OF THE ORIGINAL AS RECORDED IN MY OFFICE, ON THIS 8 DAY OF March, 1972.

WITNESS MY HAND AND THE SEAL OF MY SAID OFFICE THIS 8 DAY OF March, 1972.

*Janice Shaw* COUNTY CLERK BY: *Janice Shaw* DEPUTY