

WATERFALL EAST UNIT 4 OTERO COUNTY NEW MEXICO

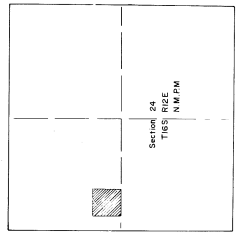

LOCATION MAP

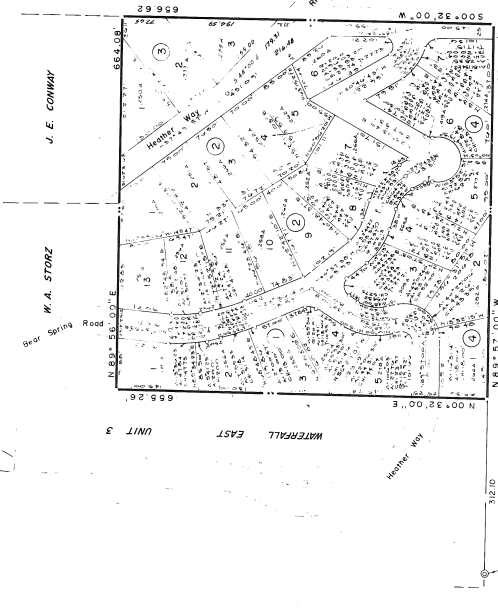

U.S.G.S.

Scale - 1" = 100'

WATERFALL EAST UNIT,
OTERO COUNTY, NEW MEXICO

DEDICATION

KNOW ALL MEN BY THESE PRESENTS THAT ZIGMUND E. PISCOTTY, RACHELLE RAE PISCOTTY AND YERINON L. HAYDO ARE THE OWNERS PARTICULARLY DESCRIBED AS A TRACT OF LAND IN THE NORTHWEST QUARTER OF SECTION 24, T15S, R12E, N49W, AND BEING MORE BEGINNING at the Southwest corner of the herein described tract of land from whence the Southwest corner of the Northwest quarter of said Section 24, T15S, R12E, N49W is a distance of 32.0 feet; thence from said point of beginning: S 0° 32' E a distance of 65.2 feet to the Northwest corner of the herein described tract of land; thence S 0° 32' W a distance of 65.2 feet to the Southeast corner of the herein described tract of land; thence S 0° 32' W a distance of 64.07 feet to the point of beginning and containing 16.0 acres, more or less.

AND DO HEREBY CAUSE THE ABOVE DESCRIBED TRACT OF LAND TO BE SUBDIVIDED AND PLATTED, AND DESIGNATED AS "WATERFALL EAST UNIT 4", IN OTERO COUNTY, NEW MEXICO, AS SHOWN ON THE FOREGOING PLAT, AND IN RECORDING THIS PLAT DO CAUSE ALL OF THE STREETS WITHIN THE BOUNDS OF THE ABOVE DESCRIBED TRACT OF LAND TO BE DEDICATED TO THE USE AND BENEFIT OF THE PUBLIC.

I, Yerinon L. Haydo, NOTARY PUBLIC, DO HEREBY CERTIFY THAT THE PRINCIPALS OF "WATERFALL EAST, UNIT 4" HAVE SET THEIR HANDS AND SEALS THIS 19th DAY OF December, 1928 AT Albuquerque, NEW MEXICO.

Zigmund E. Piscotty
ZIGMUND E. PISCOTTY
Rachelle Rae Piscotty
RACHELLE RAE PISCOTTY
Yerinon L. Haydo
YERINON L. HAYDO

ACKNOWLEDGEMENT

STATE OF NEW MEXICO SS
COUNTY OF OTERO

THIS DAY OF December, 1928, BEFORE ME PERSONALLY APPEARED ZIGMUND E. PISCOTTY, RACHELLE RAE PISCOTTY, AND YERINON L. HAYDO, ALL OF WHOM SEEM TO BE THE PERSONS WHO EXECUTED THE FOREGOING INSTRUMENT, AND THEY EXECUTED SAID INSTRUMENT AS THEIR FREE ACT AND DEED.

WITNESS MY HAND AND SEAL ON THIS DAY AND YEAR LAST WRITTEN ABOVE. Michael Michael (Notary Seal) NOTARY PUBLIC
MY COMMISSION EXPIRES 5-21-29

ACCEPTANCE OF THE OTERO COUNTY COMMISSION

STATE OF NEW MEXICO SS
COUNTY OF OTERO

THIS PLAT OF "WATERFALL EAST UNIT 4", WAS ON THIS 8 DAY OF December, 1928 APPROVED BY THE OTERO COUNTY COMMISSION. Walter S. Winters CHAIRMAN ATTEST: Josephine Brier COUNTY CLERK

AFFIDAVIT

STATE OF NEW MEXICO SS
COUNTY OF OTERO

THIS SUBDIVISION LIES WITHIN THE PLATTING AND PLANNING JURISDICTION OF OTERO COUNTY. THE OWNERS HEREBY AGREE TO CONSTRUCT AT THEIR EXPENSE ALL RECORDS, RECORDS, DRAINAGE, BASE COURSE, CURBS AND BRICKS. Walter S. Winters CHAIRMAN, Josephine Brier COUNTY CLERK, Walter S. Winters COUNTY ENGINEER, Walter S. Winters COUNTY PLANNING COMMISSION, Walter S. Winters COUNTY ENGINEER, Walter S. Winters COUNTY PLANNING COMMISSION, Walter S. Winters COUNTY ENGINEER, Walter S. Winters COUNTY PLANNING COMMISSION.

APPROVED THIS 28th DAY OF Dec., 1928. Walter S. Winters CHAIRMAN, OTERO COUNTY PLANNING COMMISSION.
APPROVED THIS 28th DAY OF Dec., 1928. Josephine Brier COUNTY CLERK, OTERO COUNTY.

A TRACTMENT OF DEVELOPMENT APPLICABLE TO THIS SUBDIVISION IS RECORDED IN BOOK 347 PAGE 13 OF THE RECORDS OF OTERO COUNTY.

STATE OF NEW MEXICO
COUNTY OF OTERO
P. M., THIS 16th DAY OF March, 1929

BY Josephine Brier COUNTY CLERK
RECEPTION NUMBER: 92688 BOOK: 16 PAGE: 51-52

STATE OF NEW MEXICO SS
COUNTY OF OTERO

I, Josephine Brier COUNTY CLERK, DO HEREBY CERTIFY THAT THE FOLLOWING IS A TRUE AND CORRECT COPY OF THE ORIGINAL FILED IN MY OFFICE THIS 16th DAY OF March, 1929 IN PLAT BOOK 16 PAGE 51-52.

WITNESS MY HAND AND THE SEAL OF MY SAID OFFICE THIS 16th DAY OF March, 1929
Josephine Brier COUNTY CLERK BY Josephine Brier DEPUTY

ALPHA LAND SURVEYING CO
CORPORATE
NEW MEXICO